Abschlussarbeiten im Fach Kunst

April 2017 und März 2019

Klasse 12 der Freien Waldorfschule auf der Alb

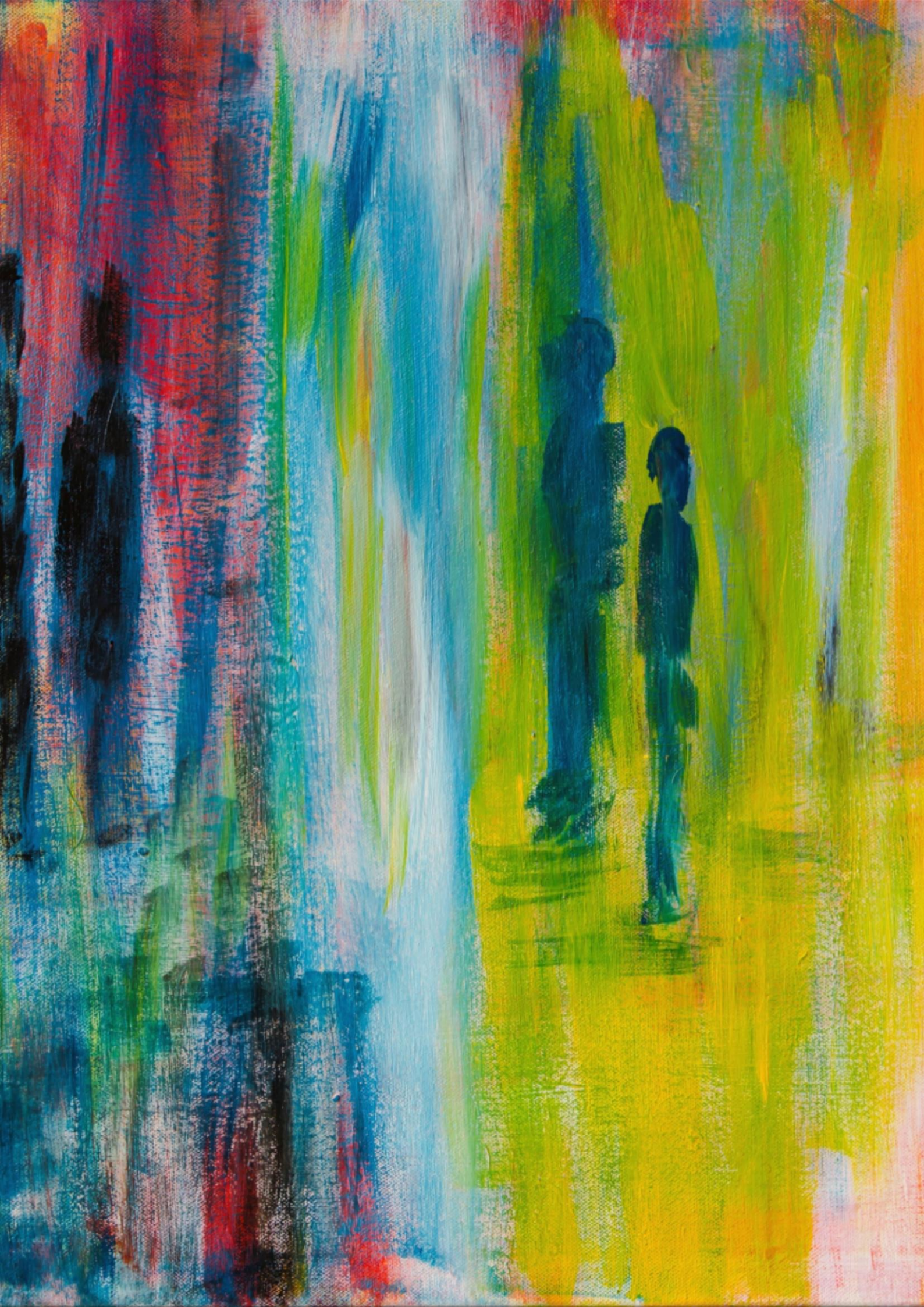

BATMAN
BATMAN
HIRED BY JACK BENNY TO RECOVER HIS STOLEN STRADIVARIUS, THE DYNAMIC DUO DRIVES FOR THE BAT CAVE. WHEN...
I'M GOING TO HAVE TO PUT THIS BAT MASK ON YOU, MR. BENNY!
BUT-- THERE AREN'T ANY EYE-HOLES IN IT!
HMPH! YOU WOULDN'T TRUST ME JUST TO CLOSE MY EYES?
IT'S AMAZING! IT LOOKS JUST LIKE A SET AT A MOVIE STUDIO!
GLAD YOU LIKE IT!
ROBIN! WHAT ARE ALSO THE DESIGNATION "O OXYGEN," CHUM!
PROTECT YOURSELF, MR. BENNY!
NOT VERY HOSPITABLE, CHUM!
IT'S PRETTY A TO DIE AT THE OF A SKUNK THE JOKER!
GROCK
HEAR SOMETHING FROM THERE, LAUGHING GIRL?-- VOICES?
UGH! IF UM VOICES, UM GHOSTS!